

ELEVATION NOTES:

1. REFERENCE SHEET A-001 FOR GENERAL CONDITIONS AND ADDITIONAL REQUIREMENTS EFFECTING THIS WORK.
2. FINISH FLOOR DATUM (REFERENCE) = 0'-0" IS TO TOP OF SLAB. REFER TO CIVIL DRAWINGS FOR ACTUAL FINISH FLOOR ELEVATION.
3. CONTRACTOR SHALL COORDINATE ALL WORK ON THIS SHEET WITH THE DEMOLITION WORK, AND THE MECHANICAL, ELECTRICAL, PLUMBING, STRUCTURAL AND FIRE PROTECTION DRAWINGS.
4. ALL PRE-MANUFACTURED TRIM, MOULDINGS, CLADDING & COMPONENTS SHALL BE FASTENED & ADHERED TO BUILDING PER MANUFACTURER SPECIFICATIONS TO WITHSTAND DESIGN WIND PRESSURE IDENTIFIED ON STRUCTURAL DRAWINGS.
5. COORDINATE WITH ARCHITECT THE LOCATION OF ALL ADDITIONAL CONTROL JOINTS REQUIRED BUT NOT INDICATED ON PLANS.
6. ALL EXTERIOR SURFACES TO BE PAINTED IN FIELD OR BE PROVIDED WITH FACTORY OR SHOP APPLIED FINISH AS REQUIRED. ALL COLORS SHALL BE SELECTED BY ARCHITECT, APPROVED BY OWNER.

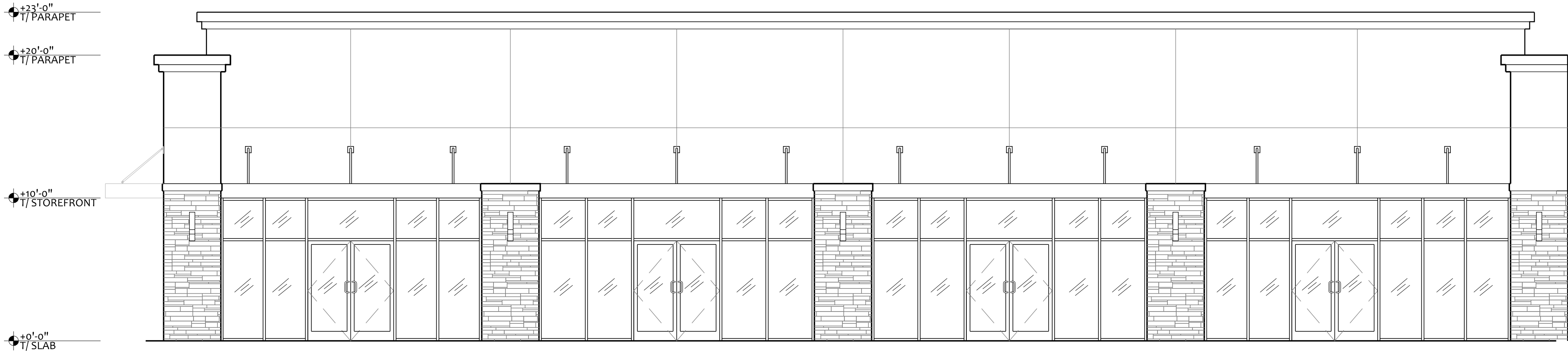

01 SOUTH ELEVATION
3/16" = 1'-0"

All ideas, designs, arrangements and plans indicated or represented by this drawing are owned by and are the sole property of ELEVEN18 ARCHITECTURE, PL and were created and developed only for use on and in connection with the project specified here-in. None of the ideas, designs, arrangements and plans shall be used by or disclosed to any person, firm or corporation for any purpose whatsoever without the express written permission of ELEVEN18 ARCHITECTURE, P L L C.

WARNING: Reproduction here-of is a criminal offense under 18U.S.C. SEC 506. Unauthorized disclosure may constitute trade secret misappropriation in violation of 1.C24-2-41-1 ET.SEQ and other laws. The ideas, arrangements and designs disclosed herein may be patented or be the subject of a pending patent application.

3 MAY 2017

NOT FOR
CONSTRUCTION

Mark Adams, AIA
FL REG.#AR0094473
Kimberly Day McCann, AIA
FL REG.#AR0091738

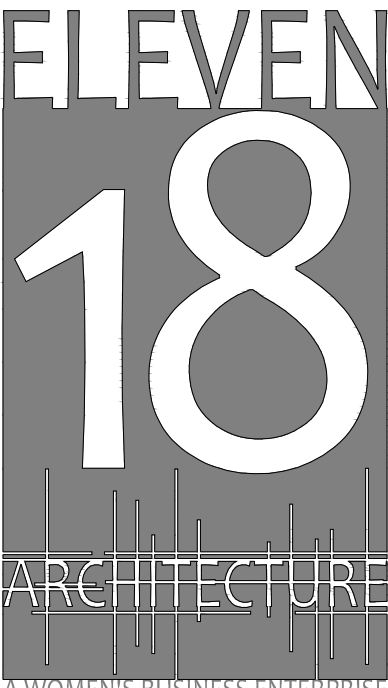

FL License: AA26001884

Mailing Address:
424 E. Central Blvd. #542
Orlando, FL 32801
www.eleven18architecture.com

Physical Address:
1011 E. Colonial Dr. #307
Orlando, FL 32803
407-745-5300

© Copyright 2015 ELEVEN18 ARCHITECTURE, PL
All Rights Reserved Worldwide

REVISIONS		
#	DATE	DESC.
--	--	PERMIT SUBMITTAL

PROJECT NAME:

PARK SQUARE
NWC CRICKET
CLUB CIRCLE
& EAST
COLONIAL
DRIVE

E. Colonial Dr,
Orlando, FL.

DATE: 3 MAY 2017	DRAWN BY: ML
JOB NAME: -----	CHECKED BY: KDM
SHEET NAME EXTERIOR ELEVATIONS	A-301