

VICINITY MAP

Certificate of approval for recording.
I hereby certify that the subdivision plat shown hereon has been found to comply with the subdivision regulations of the Town of Cary with the exception of such variances, if any, as are noted in the minutes of the planning and zoning board and that has been approved for recording in the office of the county register of deeds.

July 27 1984
Date

Chull M. Elam
Planning Director

Certificate of approval and acceptance of dedications. I, Marilyn D. Ryan, the town clerk of Cary, North Carolina do certify that the Town of Cary approved this plat or map and accepted the dedication of the streets, easements, rights-of-way and public parks shown thereon, but assume no responsibility to open or maintain the same, until in the opinion of the governing body of the Town of Cary it is in the public interest to do so.

July 27 1984
Date

Marilyn D. Ryan
Town Clerk

NORTH CAROLINA
WAKE COUNTY
I, ROBERT W. KEEFE, certify that this map was drawn under my supervision from an actual survey made under my supervision, deed and description recorded in Book _____ Page _____ that the ratio of precision as calculated by latitude and departures is 1/18,700, that the boundaries not surveyed are shown as broken lines plotted from information found in books referenced, that this map was prepared in accordance with G.S. 47-30 as amended. Witness my hand and seal this 21st day of MAY, A.D., 1983.

Robert W. Keefe
Land Surveyor
Registration No. L-2557

SURVEYOR
SEAL



NORTH CAROLINA
WAKE COUNTY
I, Maureen M. Keefe, a Notary Public for said county and state do hereby certify that Robert W. Keefe personally appeared before me this day and Witness my hand and official seal this 23rd day of May, 1983.

Maureen M. Keefe
Notary Public
My commission expires March 8 1988

NOTARY
SEAL



NORTH CAROLINA
WAKE COUNTY
The foregoing certificate of Maureen M. Keefe, Notary Public, is certified to be correct. This instrument was presented for registration and recorded in Plat Book 1984, Page 1039. This July 27, 1984 at 4:03 P.M.

KENNETH C. WILKINS, By *Charles A. Wilkins*
Register of Deeds, Assistant Reg. of Deeds

Recorded in Book of Maps 1984 Vol. — Pg. 1039

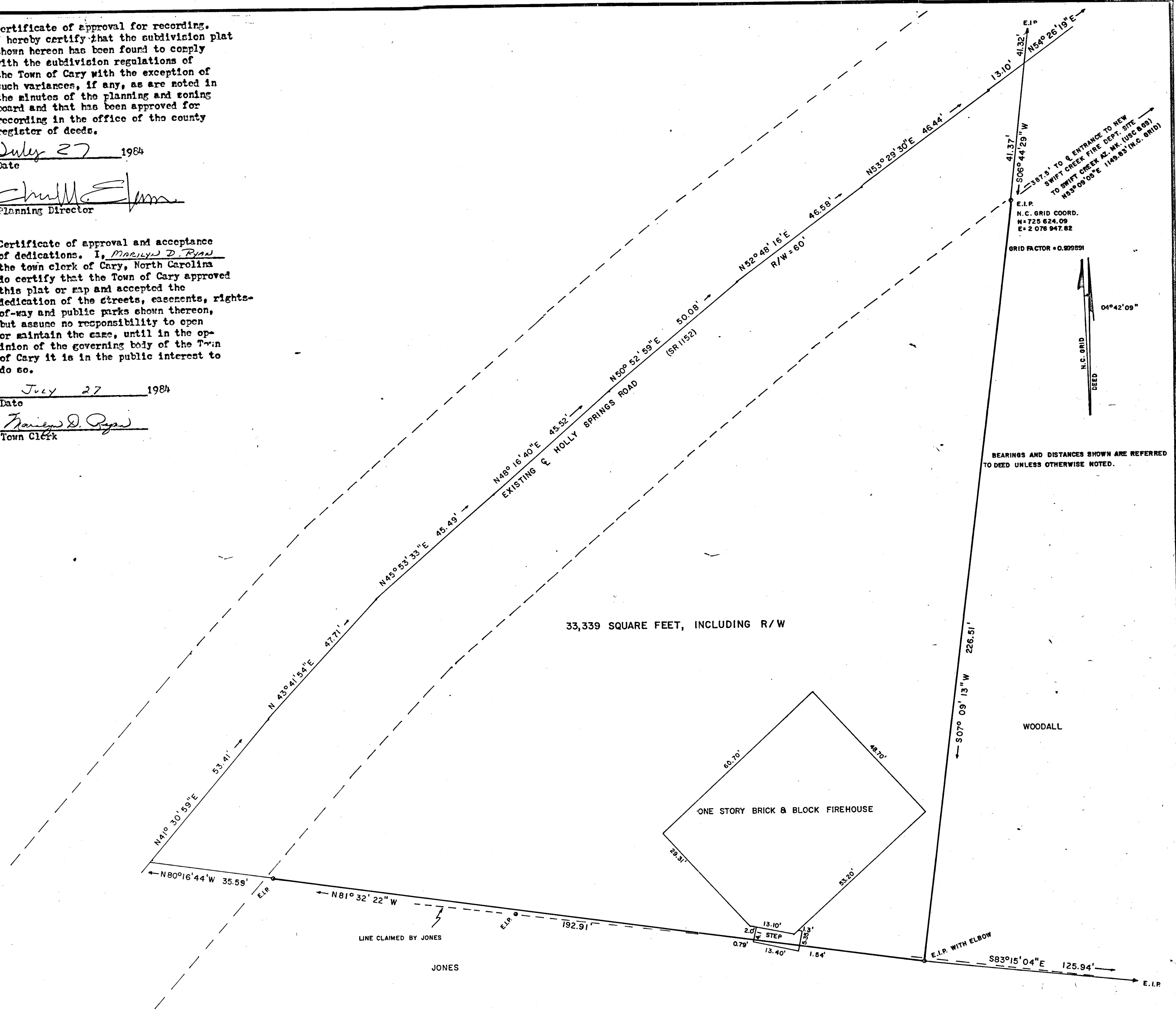

REVISIONS		SURVEY OF:		ROBERT W. KEEFE, SURVEYOR	
TIE TO N.C. GRID, 24 JUL, 84		OLD SWIFT CREEK FIRE DEPT. SITE		5913 MEADOWBROOK ROAD	
		FOR: RUTH G. FRANKLIN		RALEIGH, N.C. 27603 TEL: 779-4854	
		TOWNSHIP: SWIFT CREEK	COUNTY: WAKE	DATE: 17 MAY 1983	SURVEYED BY: RWK
		STATE: NORTH CAROLINA		SCALE: 1" = 20'	DRAWN BY: K
		ZONE: TAX MAP: PARCEL:		CHECKED & CLOSURE BY:	FIELD BOOK K-20/29
					DRAWING NO.
					DISC 16, JOB 22

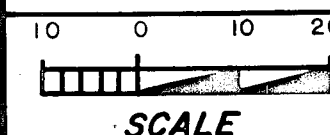

SCALE