

MANTENO - 180 ACRES OF FARMLAND FOR SALE!

SEC 32 TWP 32 N R 12 E, MANTENO, IL 60950

East 7000 N Road

North 3000E Road

EXCLUSIVELY PRESENTED BY:

BUCK TAMBLYN

Broker

815.549.4301

bucktamblyn@mccolly.com

JEFF BENNETT

815.922.6505

jbenett@mccolly.com



FOR SALE

MANTENO - 180 ACRES OF FARMLAND FOR SALE!

Sec 32 Twp 32 N R 12 E, Manteno, IL 60950



OFFERING SUMMARY

Sale Price: \$2,250,000

Lot Size: 180 Acres

Tillable Land: 176.5

Price / Acre: \$12,500

Real Estate Taxes: \$5,478.26

PROPERTY OVERVIEW

Manteno - 180 Acres of Farmland for Sale! Located at 3000E and 7000N Rd.

AVG PI - 128.

Not located in flood plain.

MCCOLLY BENNETT COMMERCIAL ADVANTAGE

29 Heritage Dr
Bourbonnais, IL 60914
P: 815.929.9381
mccollycre.com

BUCK TAMBLYN

BROKER

815.549.4301

bucktamblyn@mccolly.com

The information contained herein, we believe, has been obtained from reasonably reliable sources, and we have no reason to doubt the accuracy of such information; however, no warranty or guarantee either expressed or implied, is made with respect to the accuracy thereof. All such information submitted is subject to error, omissions, or changes in conditions, prior to sale, lease, or withdrawal without notice. All information contained herein should be verified to the satisfaction of the persons relying thereon.

JEFF BENNETT

815.922.6505

jbennett@mccolly.com

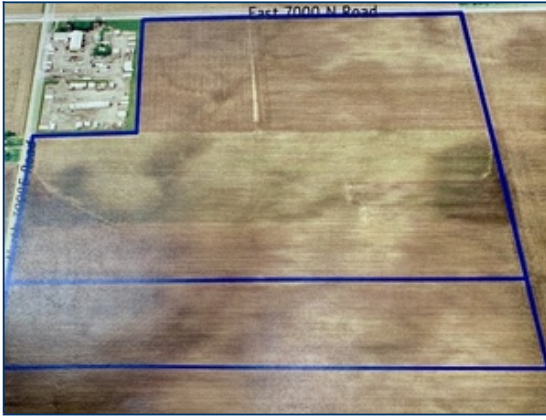

Land

Status: **NEW**
 Area: **951**
 Address: **Sec 32 Twp 32N R12E, Manteno, IL 60950**
 Directions: **I-57 to E 6000N Rd. east to N 2000E Rd. north to E 7000N Rd.**
 Sold by:
 Closed:
 Off Market:
 Dimensions: **1988 X620 X1294 X2013 X3305 X2645**
 Ownership: **Fee Simple**
 Corp Limits: **Unincorporated**
 Coordinates:
 Rooms:
 Bedrooms:
 Basement:
 Mobility Score: **59 - Fair Mobility!**

MLS #: **10485317**
 List Date: **08/13/2019**
 List Dt Rec: **08/14/2019**
 List Price: **\$2,250,000**
 Orig List Price: **\$2,250,000**
 Sold Price:
 Rental Price:
 Rental Unit:
 List Mkt Time: **3**
 Concessions:
 Contingency:
 County: **Kankakee**
 # Fireplaces:
 Parking:
 Garage Type:
 # Spaces: **0**

Contract Date:
 Financing:
 Subdivision:
 Township: **Manteno**
 Bathrooms (full/half): **/**
 Master Bath:
 Bmt Bath:

Remarks: **MANTENO - 180 Acres of Farmland for Sale - Located at 3000E and 7000N Rd. AVG PI -128. Not located in Flood plain.**

School Data	Assessments	Tax	Miscellaneous
Elementary: (5)	Special Assessments: No	Amount: \$5,478.26	Waterfront: No
Junior High: (5)	Special Service Area: No	PIN: 03023510000300	Acreage: 180
High School: (5)		Mult PINs: (See Agent Remarks)	Appx Land SF:
		Tax Year: 2018	Front Footage: 1988
		Tax Exmps:	# Lots Avail:
Zoning Type: Agriculture			Farm: Yes
Actual Zoning: AG			Bldgs on Land?: No

Laundry Features: 	Ownership Type:	Type of House:
Lot Size: 100+ Acres	Frontage/Access: County Road	Style of House:
Lot Desc:	Driveway:	Basement Details:
Land Desc: Cleared, Level, Tillable	Road Surface: Asphalt	Construction:
Land Amenities:	Rail Availability: None	Exterior:
Farms Type:	Tenant Pays:	Air Cond:
Bldg Improvements:	Min Req/SF (1):	Heating:
Current Use: Agricultural/Land Only	Min Req/SF (2):	Utilities to Site: Electric Nearby, Gas Nearby, Sanitary Sewer Nearby
Potential Use: Agricultural/Land Only	Other Min Req SF:	General Info: School Bus Service
Location:	Lease Type:	Backup Package: No
Known Liens: None Known	Loans:	Backup Info:
Seller Needs:	Equity:	Possession: Closing
Seller Will:	Relist: 	Sale Terms:

Broker Private Remarks:	Multiple Parcels - Tax amount includes: 03023510000300/\$4,247.92, 03023530000100/\$1,230.34		
Internet Listing: Yes	Remarks on Internet?: Yes	Addr on Internet?: Yes	Yes
VOW AVM: Yes	VOW Comments/Reviews: Yes	Lock Box: None (Located at None)	
Listing Type: Exclusive Right to Sell	Holds Earnest Money: No	Special Comp Info: None	
Coop Comp: 2.5 (on Gross SP)	Addl. Sales Info.: None	Broker Notices:	
Showing Inst: Drive by to view, call LA for information.	Cont. to Show?:	Expiration Date:	
Owner: OOR	Ph #:	Broker Owned/Interest: No	
Broker: McColly Bennett Real Estate (94050) / (815) 929-9381			
List Broker: Jay "Buck" Tamblyn (940284) / (815) 549-4301 / bucktamblyn@mccolly.com			
CoList Broker: Jeffrey Bennett (940015) / (815) 922-6505		More Agent Contact Info:	

Copyright 2019 MRED LLC - The accuracy of all information, regardless of source, including but not limited to square footages and lot sizes, is deemed reliable but not guaranteed and should be personally verified through personal inspection by and/or with the appropriate professionals.
 NOTICE: Many homes contain recording devices, and buyers should be aware that they may be recorded during a showing.

MLS #: 10485317

Prepared By: Janet Bond | McColly Bennett Real Estate | 08/15/2019 12:00 PM

2 fields, 182 acres in Kankakee County, IL
TOWNSHIP/SECTION 32N 12E - 26, 35
AVG ACREVALUE

\$8,452

COUNTY AVG

\$7,446

AVG PI

128.1

COUNTY AVG

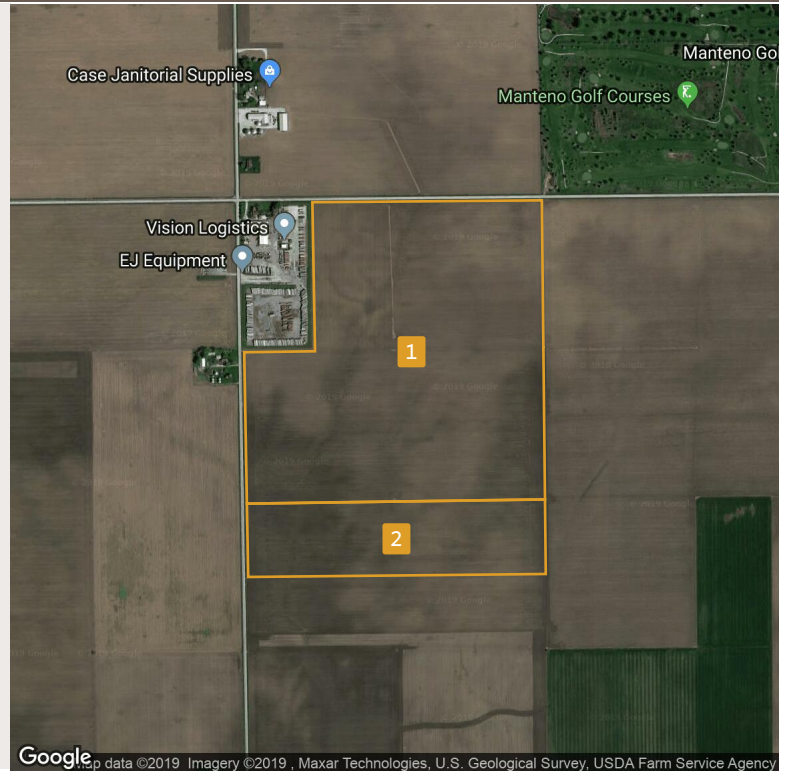
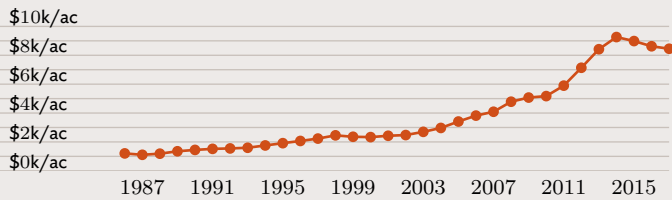

114.6

LAND VALUE HISTORY

ECONOMIC ATTRIBUTES

Kankakee County is a low tax county.
This land is in a low livestock demand area.
Expected Corn Basis: -\$0.03

PHYSICAL ATTRIBUTES

Annual Rainfall: 38.38 inches
Annual GDD: 3078

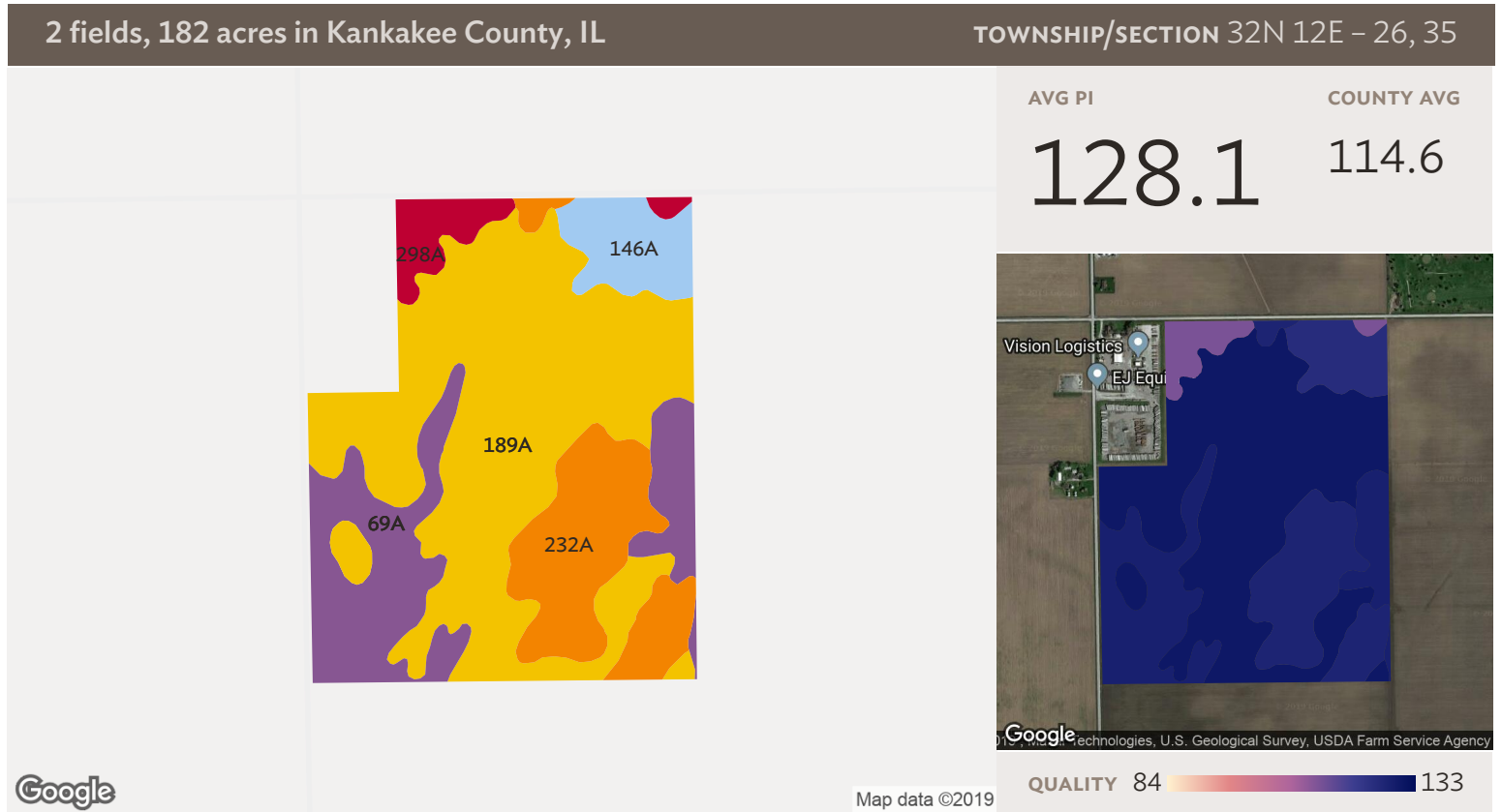
	FIELD	ACRES	SLOPE	2017 CROPS	AVG PI	AVG ACREVALUE (\$/AC)
1		142.00	0.63%	93% Corn, 5% Developed, 1% Soybeans, 1% Other	128.0	\$8,441
2		39.50	0.89%	99% Corn, 1% Other	128.4	\$8,492
		181.51	0.68%		128.1	\$8,452



All fields

Source: NRCS Soil Survey

182 ac

SOIL CODE	SOIL DESCRIPTION	ACRES	PERCENTAGE OF FIELD	SOIL CLASS	PI
■ 189A	Martinton silt loam, 0 to 2 percent slopes	97.24	53.6%	1	130.0
■ 69A	Milford silty clay loam, 0 to 2 percent slopes	33.99	18.7%	2	128.0
■ 232A	Ashkum silty clay loam, 0 to 2 percent slopes	30.52	16.8%	2	127.0
■ 146A	Elliott silt loam, 0 to 2 percent slopes	11.65	6.4%	2	125.0
■ 298A	Beecher silt loam, 0 to 2 percent slopes	8.11	4.5%	2	114.0
181.51					128.1

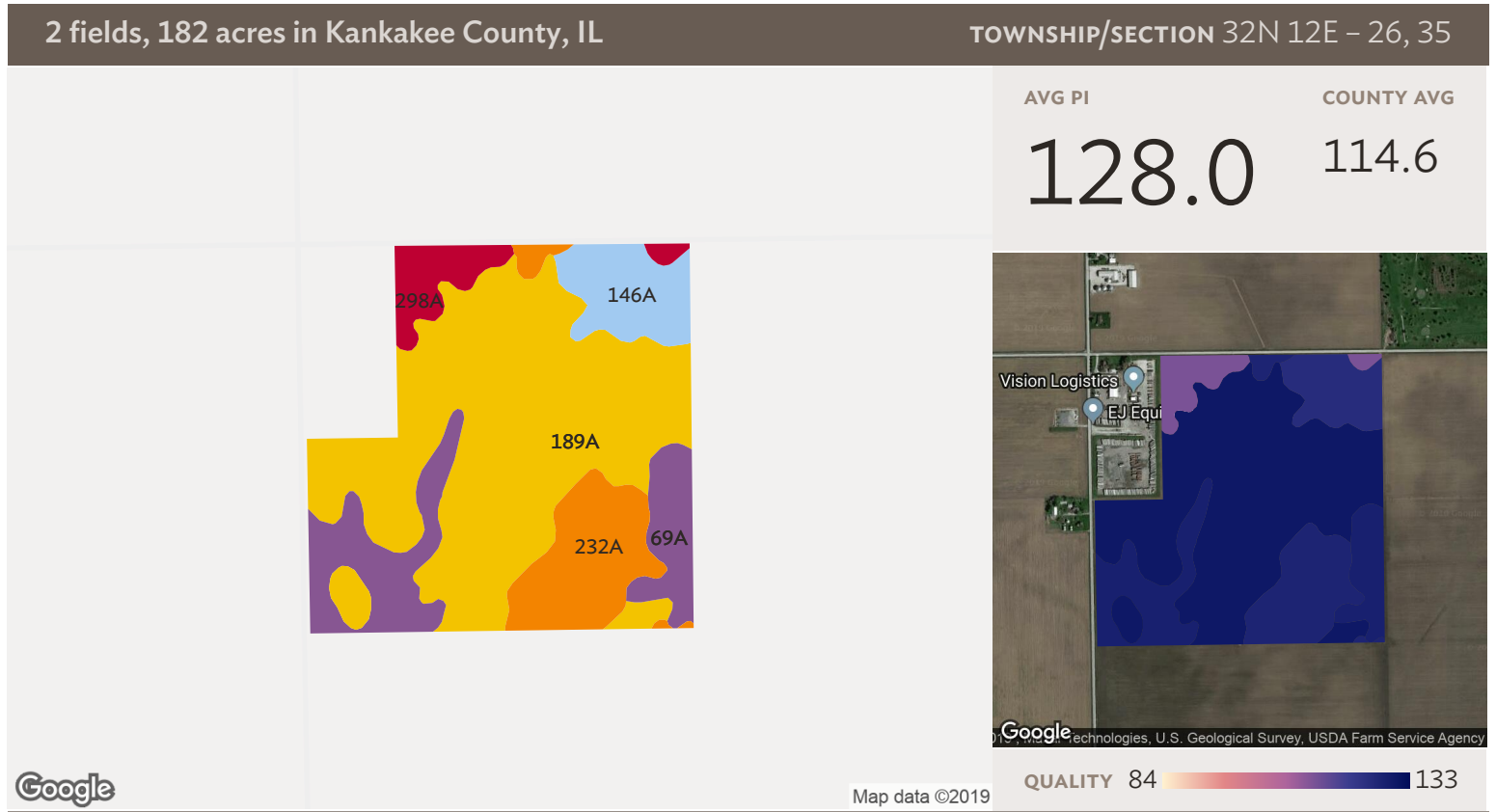

Field 1

Source: NRCS Soil Survey

142 ac

SOIL CODE	SOIL DESCRIPTION	ACRES	PERCENTAGE OF FIELD	SOIL CLASS	PI
■ 189A	Martinton silt loam, 0 to 2 percent slopes	82.31	58.0%	1	130.0
■ 69A	Milford silty clay loam, 0 to 2 percent slopes	21.62	15.2%	2	128.0
■ 232A	Ashkum silty clay loam, 0 to 2 percent slopes	18.31	12.9%	2	127.0
■ 146A	Elliott silt loam, 0 to 2 percent slopes	11.65	8.2%	2	125.0
■ 298A	Beecher silt loam, 0 to 2 percent slopes	8.11	5.7%	2	114.0
142.00					128.0

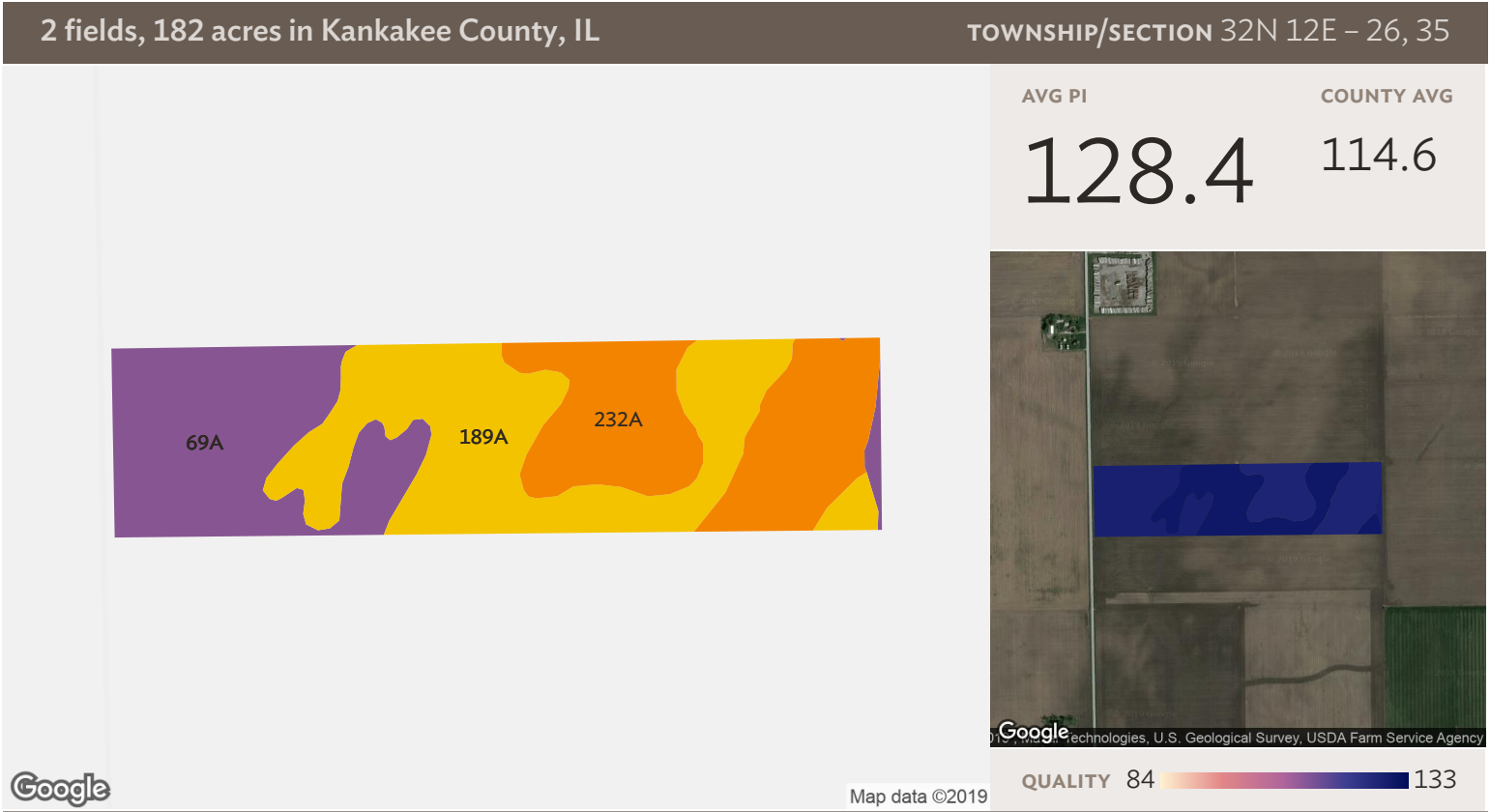

Field 2

40 ac

SOIL CODE	SOIL DESCRIPTION	ACRES	PERCENTAGE OF FIELD	SOIL CLASS	PI
189A	Martinton silt loam, 0 to 2 percent slopes	14.93	37.8%	1	130.0
69A	Milford silty clay loam, 0 to 2 percent slopes	12.37	31.3%	2	128.0
232A	Ashkum silty clay loam, 0 to 2 percent slopes	12.20	30.9%	2	127.0
		39.50			128.4

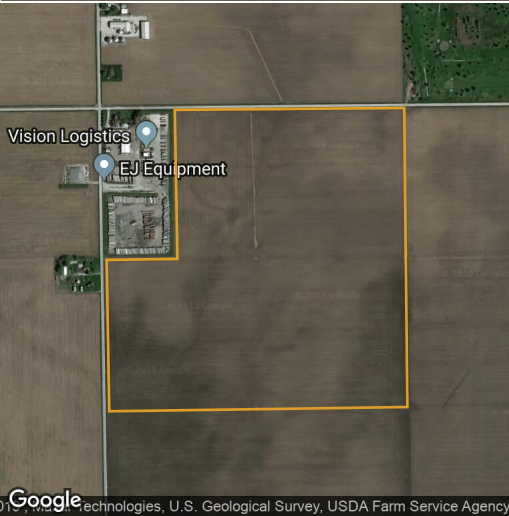
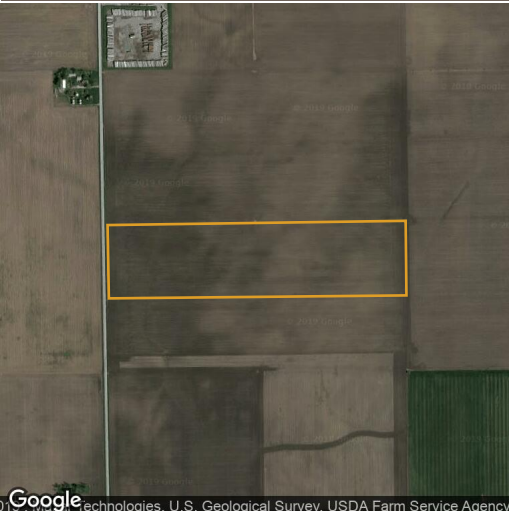

2 fields, 182 acres in Kankakee County, IL		TOWNSHIP/SECTION 32N 12E - 26, 35					
	All fields	182 ac					
	<div><div></div> Corn</div>		94.5%	0.3%	95.2%	0.3%	95.3%
	<div><div></div> Soybeans</div>		0.6%	95.2%	0.1%	94.9%	0.2%
	<div><div></div> Other</div>		4.8%	4.5%	4.8%	4.8%	4.5%
	Field 1	142 ac					
	<div><div></div> Corn</div>		93.3%	0.2%	94.1%	0.4%	94.3%
	<div><div></div> Soybeans</div>		0.8%	94.3%	0.1%	93.8%	0.3%
	<div><div></div> Developed</div>		5.3%	5.4%	5.3%	5.3%	5.1%
	<div><div></div> Other</div>		0.6%	–	0.5%	0.6%	0.4%
	Field 2	40 ac					
	<div><div></div> Corn</div>		99.0%	0.6%	99.0%	–	99.0%
	<div><div></div> Soybeans</div>		–	98.4%	–	99.0%	–
	<div><div></div> Other</div>		1.0%	1.0%	1.0%	1.0%	1.0%

Source: NASS Cropland Data Layer

2 fields, 182 acres in Kankakee County, IL

TOWNSHIP/SECTION 32N 12E - 26, 35

Kankakee County, IL

FIELD	ACRES	LOCATION	OWNER (LAST UPDATED)
1 	142.00	32N 12E - 26, 35 APN: 030235100003	OUWENGA, EMILY & CLARENCE K (05/18/2018)
2 	39.50	32N 12E - 35 APN: 030235300001	CLARENCE, K OUWENGA (05/18/2018)

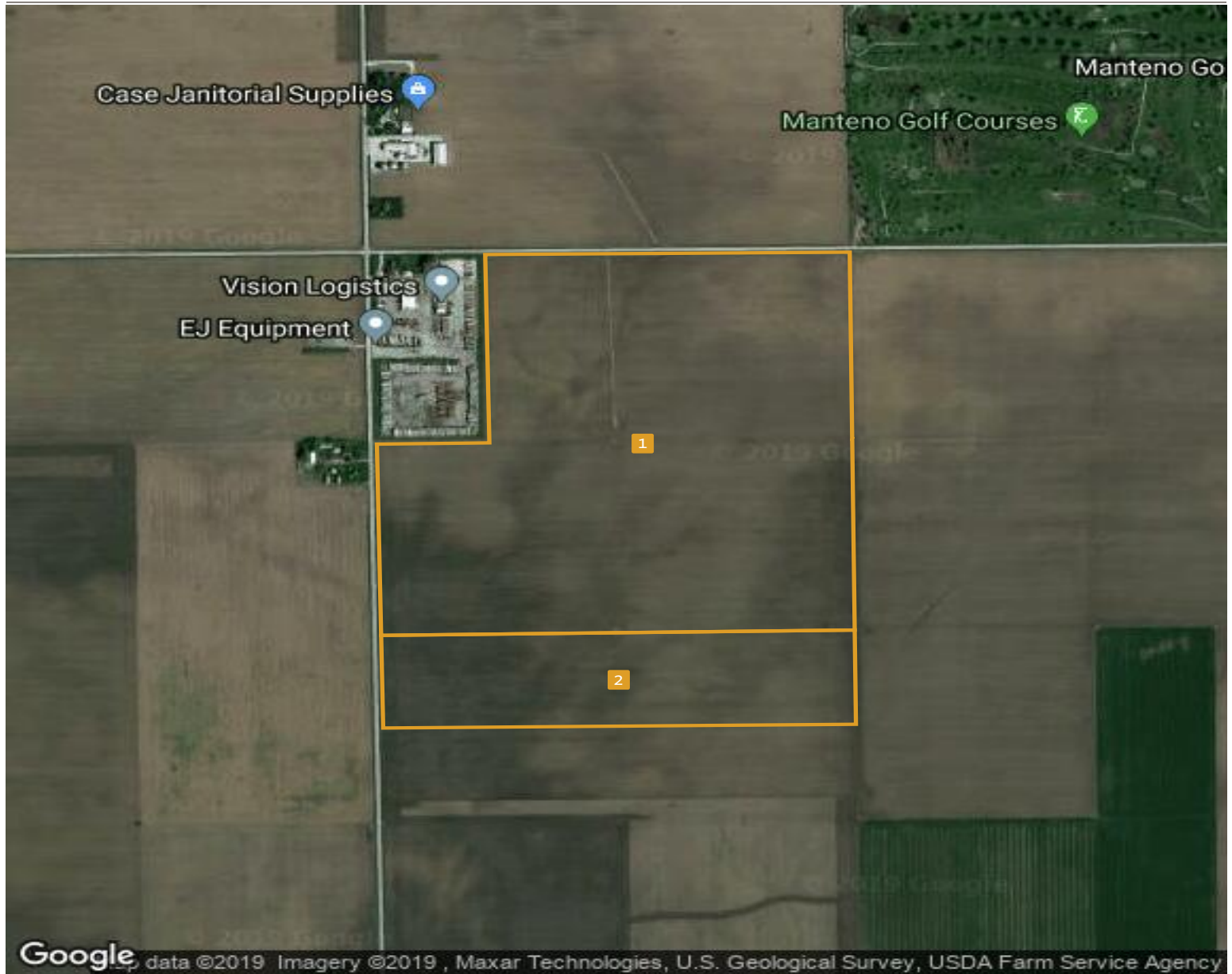
181.51

K3-Mapper Web Map

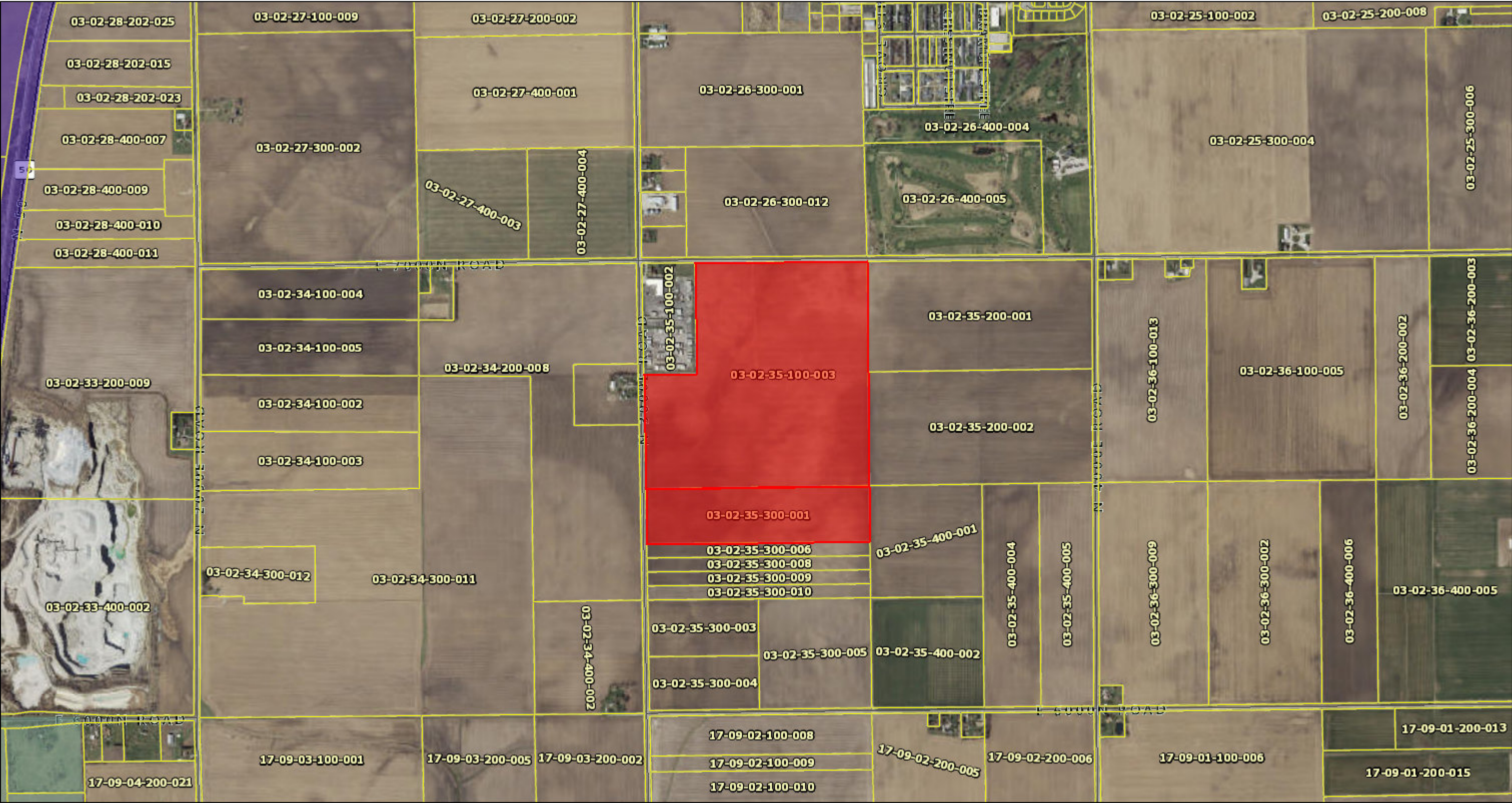

8/1/2019, 4:26:22 PM

Search Results: Tax Parcels

- Override 1
- Tax Parcels
- Parcel Number Labels
- Municipalities
 - AROMA PARK

- | | | | | |
|-------------|--------------|---------------|-------------------|----------------------|
| BONFIELD | ESSEX | LIMESTONE | SUN RIVER TERRACE | US/State Combination |
| BOURBONNAIS | GRANT PARK | MANTENO | UNION HILL | State |
| BRADLEY | HERSCHER | MOMENCE | Road Name Labels | County |
| BUCKINGHAM | HOPKINS PARK | REDDICK | Road Centerlines | Local |
| CABERY | IRWIN | SAMMONS POINT | Interstate | Ramp/Median |
| CHEBANSE | KANKAKEE | ST ANNE | US | |

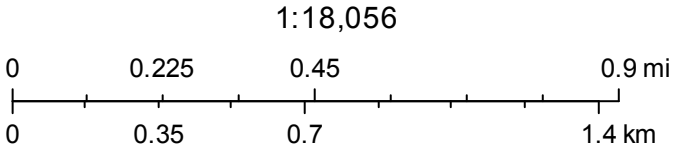

K3GIS
Sources: Esri, HERE, Garmin, Intermap, increment P Corp., GEBCO, USGS, FAO, NPS, NRCAN, GeoBase, IGN, Kadaster NL, Ordnance Survey, Esri Japan, METI, Esri China (Hong Kong), (c) OpenStreetMap contributors, and the GIS User Community

Overview Map

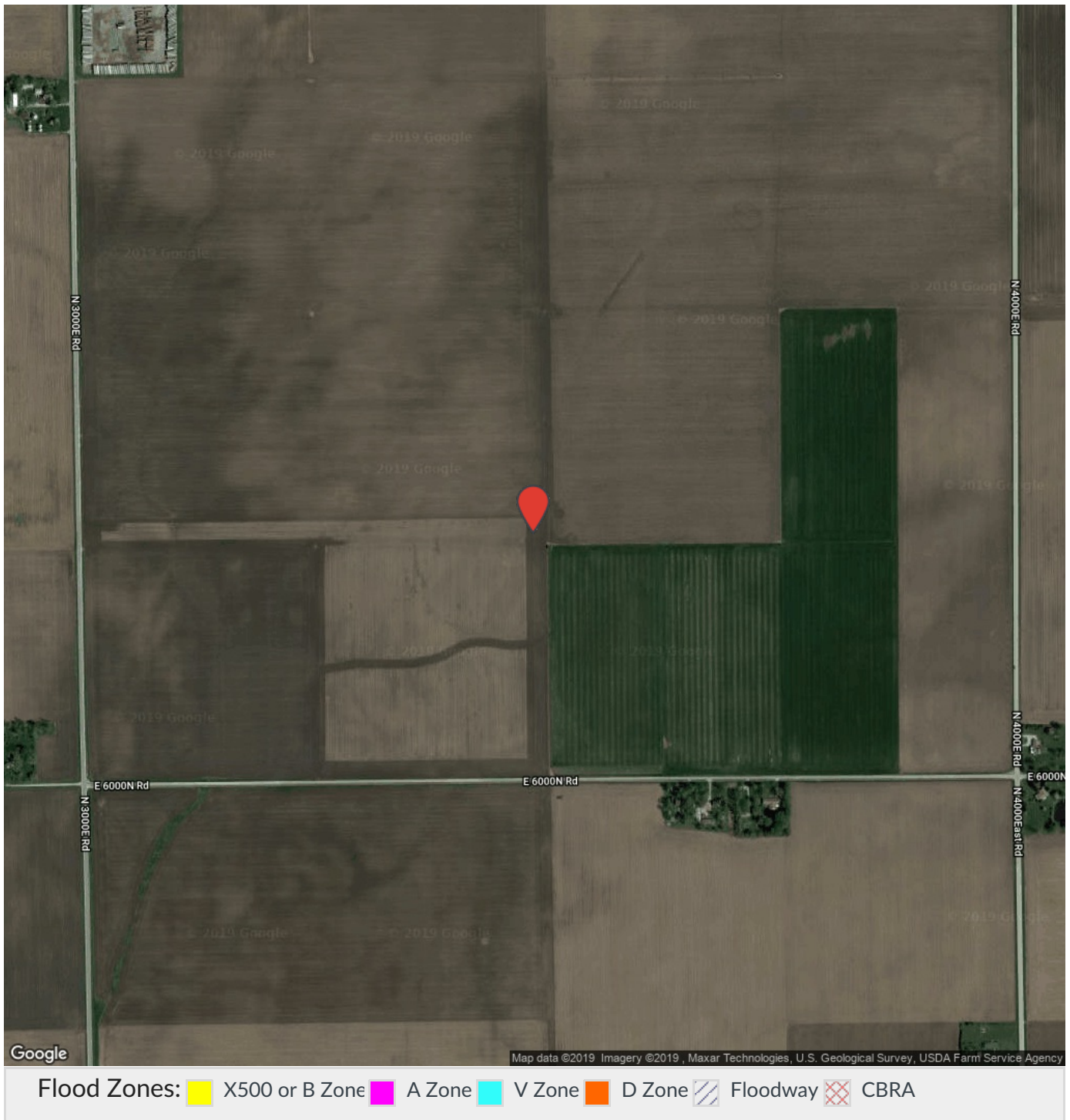



6963 N 3000E RD MANTENO, IL 60950

LOCATION ACCURACY: *User-defined location*

Flood Zone Determination Report

Flood Zone Determination: **OUT**

PANEL DATE

January 20, 2010

MAP NUMBER

170910210E

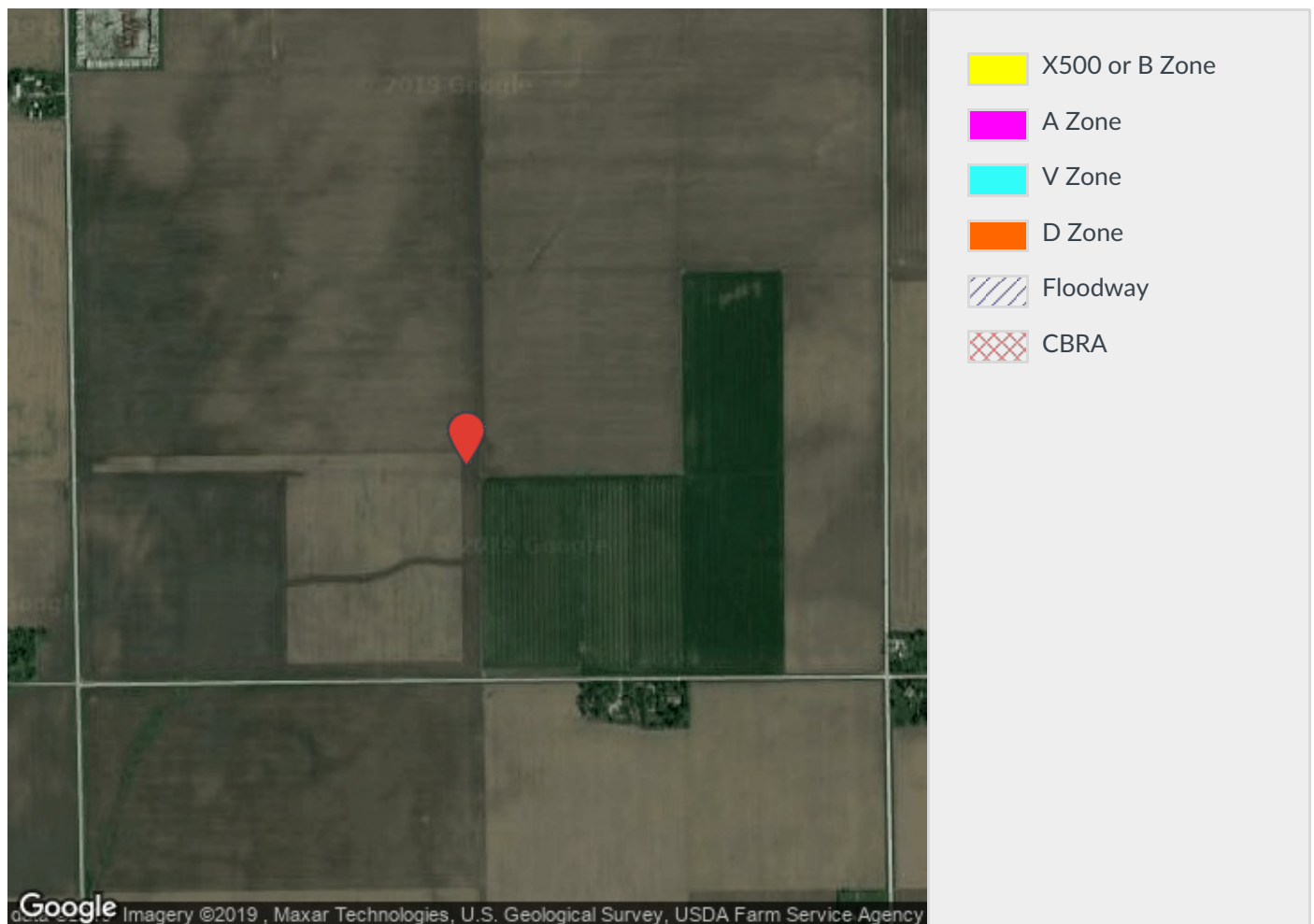

T.32N.-R.12E.

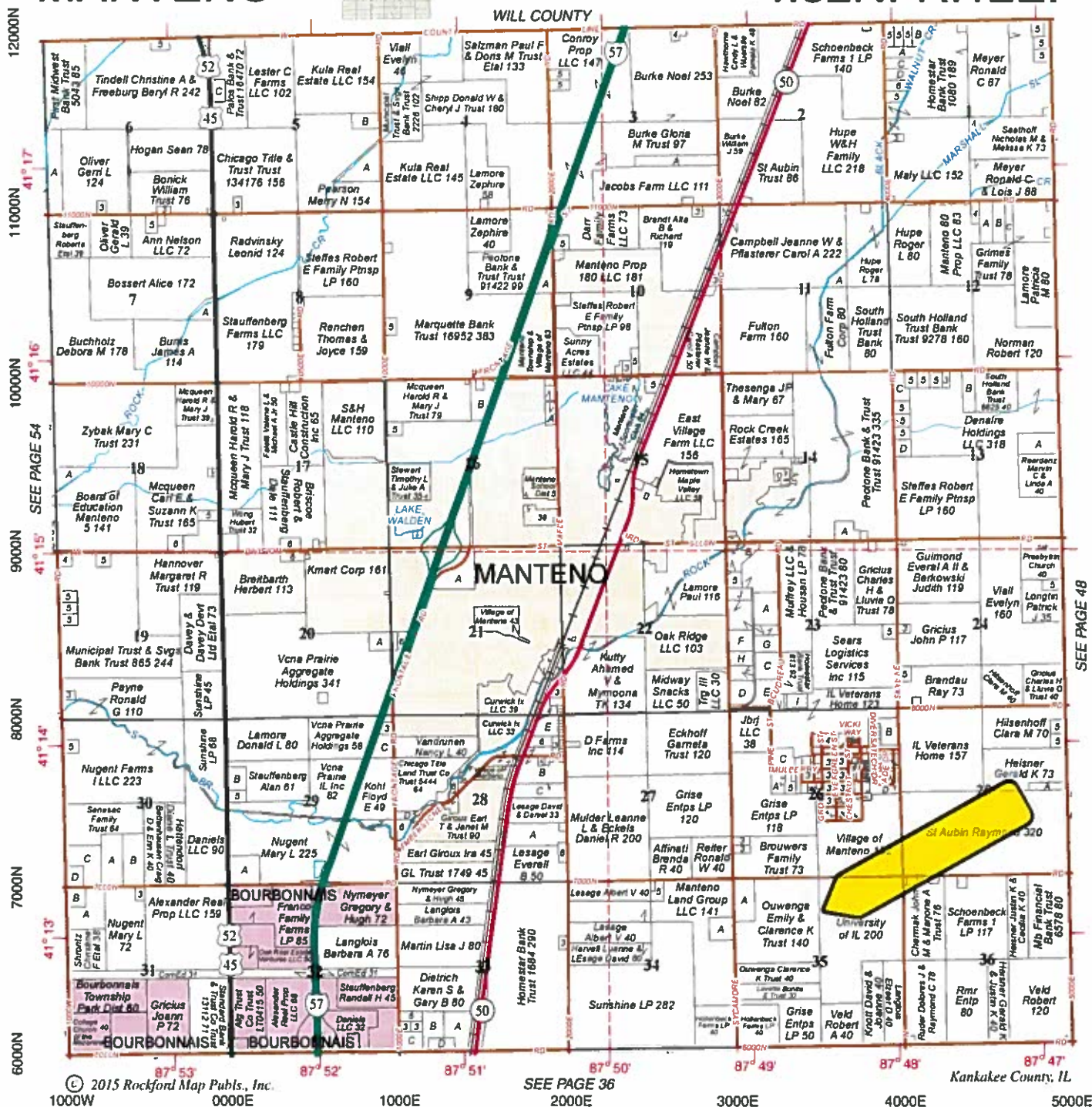

FOR SALE

MANTENO - 180 ACRES OF FARMLAND FOR SALE!

Sec 32 Twp 32 N R 12 E, Manteno, IL 60950



**MCCOLLY BENNETT
COMMERCIAL ADVANTAGE**

29 Heritage Dr
Bourbonnais, IL 60914
P: 815.929.9381
mccollycre.com

BUCK TAMBLYN

BROKER
815.549.4301
bucktamblyn@mccolly.com

The information contained herein, we believe, has been obtained from reasonably reliable sources, and we have no reason to doubt the accuracy of such information; however, no warranty or guarantee either expressed or implied, is made with respect to the accuracy thereof. All such information submitted is subject to error, omissions, or changes in conditions, prior to sale, lease, or withdrawal without notice. All information contained herein should be verified to the satisfaction of the persons relying thereon.

JEFF BENNETT

815.922.6505
jbennett@mccolly.com

FOR SALE

MANTENO - 180 ACRES OF FARMLAND FOR SALE!

Sec 32 Twp 32 N R 12 E, Manteno, IL 60950

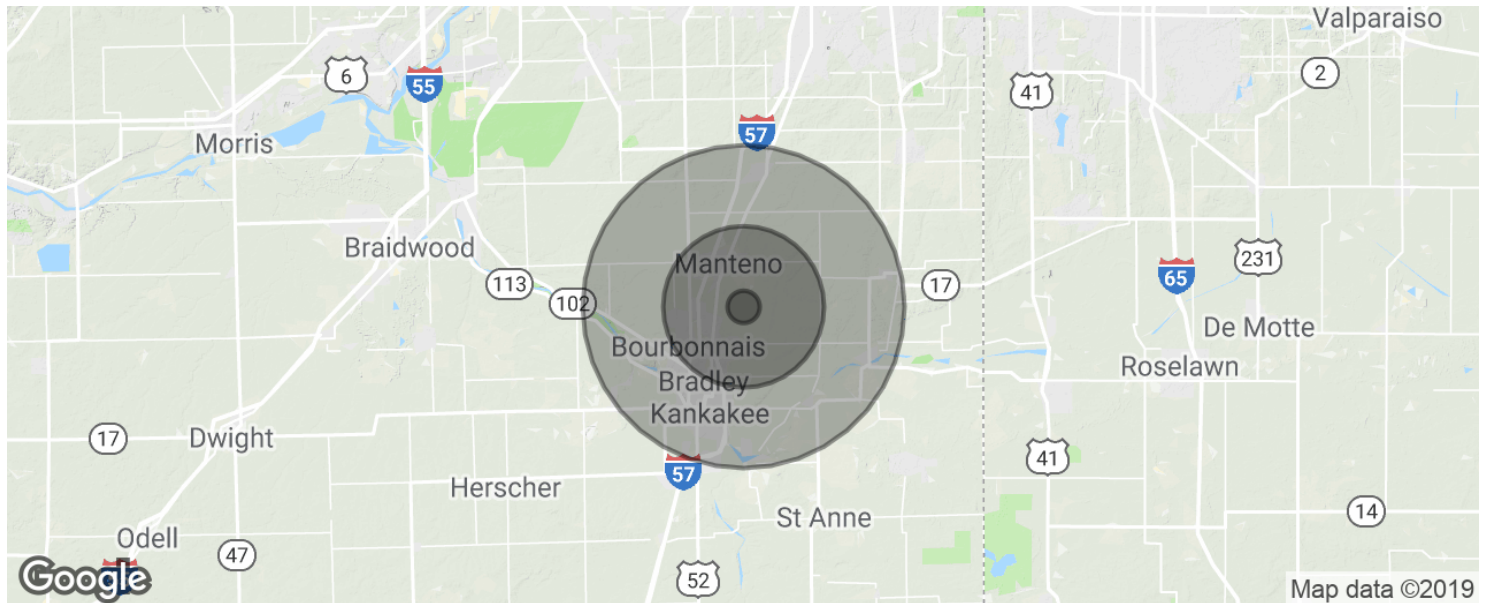

POPULATION

	1 MILE	5 MILES	10 MILES
Total population	1,313	21,715	102,233
Median age	39.7	37.9	34.5
Median age (Male)	38.3	36.6	32.7
Median age (Female)	40.3	39.0	35.9

HOUSEHOLDS & INCOME

	1 MILE	5 MILES	10 MILES
Total households	501	8,243	37,221
# of persons per HH	2.6	2.6	2.7
Average HH income	\$67,149	\$66,893	\$61,737
Average house value	\$195,067	\$195,031	\$179,843

* Demographic data derived from 2010 US Census

MCCOLLY BENNETT COMMERCIAL ADVANTAGE

29 Heritage Dr
Bourbonnais, IL 60914
P: 815.929.9381
mccollycre.com

BUCK TAMBLYN

BROKER
815.549.4301
bucktamblyn@mccolly.com

The information contained herein, we believe, has been obtained from reasonably reliable sources, and we have no reason to doubt the accuracy of such information; however, no warranty or guarantee either expressed or implied, is made with respect to the accuracy thereof. All such information submitted is subject to error, omissions, or changes in conditions, prior to sale, lease, or withdrawal without notice. All information contained herein should be verified to the satisfaction of the persons relying thereon.

JEFF BENNETT

815.922.6505
jbennett@mccolly.com



East 7000 N Road

163-20000
163-20000
163-20000
163-20000

163-20000

163-20000

163-20000