



APPROVED FOR
RECORDING ONLY
(SUBDIVISION NOT APPROVED
FOR LAND DEVELOPMENT
PURPOSES)
Hunt C. Clark
2/24/2022



This property is not located in a Special
Flood Hazard Area and is in Zone "X" per
the Federal Emergency Management Agency's
Flood Insurance Rate Map No. 45037c0400d;
effective on March 03, 2011

TPN 126-00-02-024-000

TIMOTHY R. CAMPBELL, SR
PB 23, PG 41

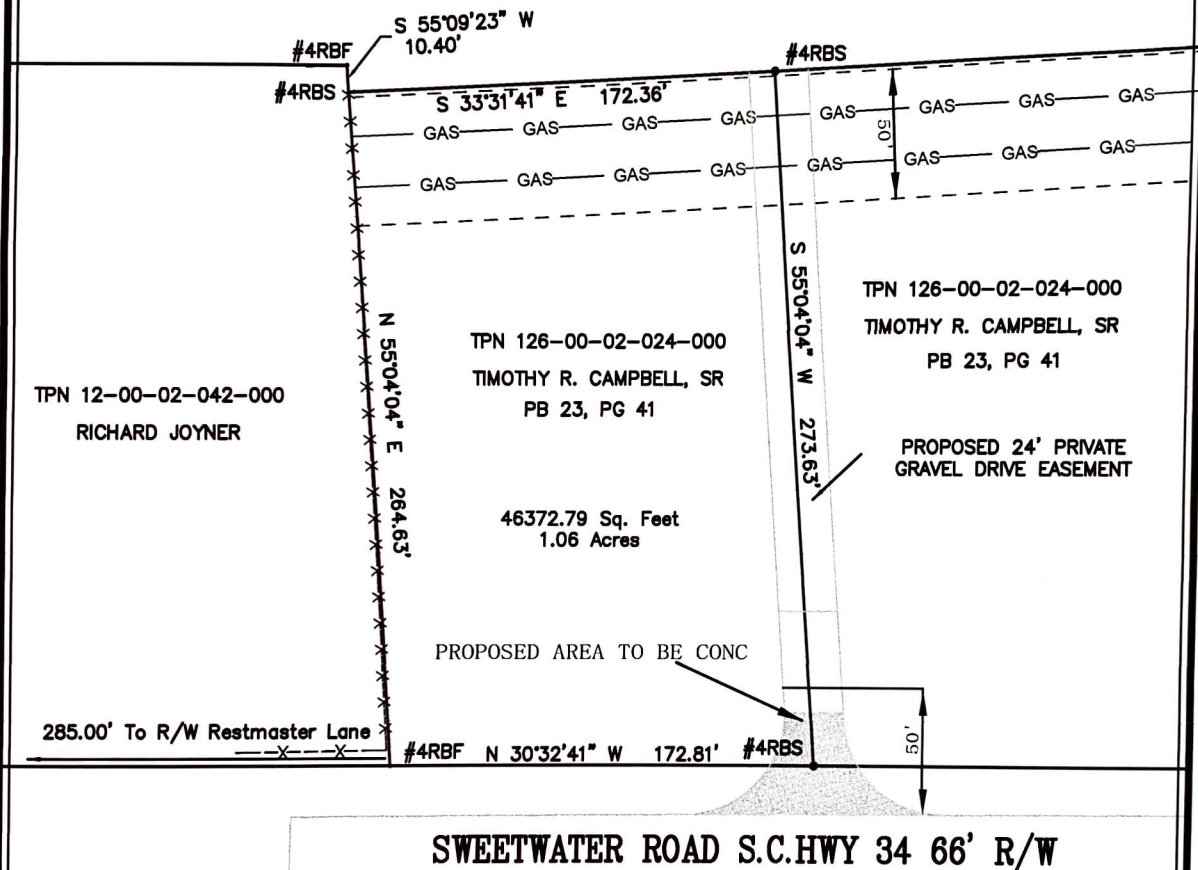

"I hereby state that to the best of my
knowledge, information and belief, the
survey shown hereon was made in
accordance with the requirements of
the Minimum Standards Manual for the
Practice of Land Surveying in South
Carolina and meets or exceeds the
requirements for a Class "B" survey
as specified therein. There are no
visible encroachments or projections
other than shown."

GRAPHIC SCALE



(IN FEET)
1 inch = 60 ft.



PLAT

PREPARED FOR: **TIMOTHY R. CAMPBELL, SR**

SCALE: 1" = 50'

DESCRIPTION:

PLAT OF A PORTION OF TPN 126 00 02 000
PROPERTY LOCATED NORTH OF NORTH AUGUSTA IN EDGEFIELD COUNTY, S.C.

DATE: 12/08/21

REV. DATE: DATE

CAROLINA LAND SURVEYING, LLC

1934 HIGHWAY 57 NORTH, LITTLE RIVER S.C. 29566 PH. 803 646 1264
www.carolinalandsurveying.com www.facebook.com/carolinalandsurveying

CLSLC 391
391-LP1 .DWG