

SKETCH TO ACCOMPANY A LEGAL DESCRIPTION

PROPERTY ADDRESS

**31942 SW 187TH CT.
HOMESTEAD FL. 33030
FOLIO # 10-7814-009-0350**

LEGAL DESCRIPTION

THE WEST $\frac{1}{2}$ TRACT "A" OF BURDINES HABITAT ACCORDING TO THE PLAT THEREOF AS RECORDED IN PLAT BOOK 145, PAGE 4 OF THE PUBLIC RECORDS OF MIAMI-DADE COUNTY, FLORIDA CONTAINING A NET AREA OF: 9565 SQ. FT. MORE OR LESS

LEGAL DESCRIPTION**THIS IS NOT A BOUNDARY SURVEY**

JOB NO: 31942SW187CT-WEST
DATE: 3/15/2016
PAGE 1 OF 2

**FLORIDA BUILDERS
ENGINEERS & INSPECTORS**

"Serving Florida Coast to Coast"

OFF : (8770-894-8001

www.floridalandsurveying.com

1255 Sycamore Blvd #234

North Miami, FL 33161

F.B.# 7812

CARLOS A. HERNANDEZ
No. 5718
Carlos A. Hernandez
CARLOS A. HERNANDEZ
LAND SURVEYOR AND MAPPER No. 5718
STATE OF FLORIDA

NOT VALID WITHOUT THE SIGNATURE AND ORIGINAL ROSE SEAL OF A
FLORIDA LICENSED SURVEYOR AND MAPPER

SKETCH TO ACCOMPANY A LEGAL DESCRIPTION

PROPERTY ADDRESS

31942 SW 187th CT.
 HOMESTEAD FL. 33030
 FOLIO # 10-7814-009-0350

LOT - 4
 BLOCK - 3

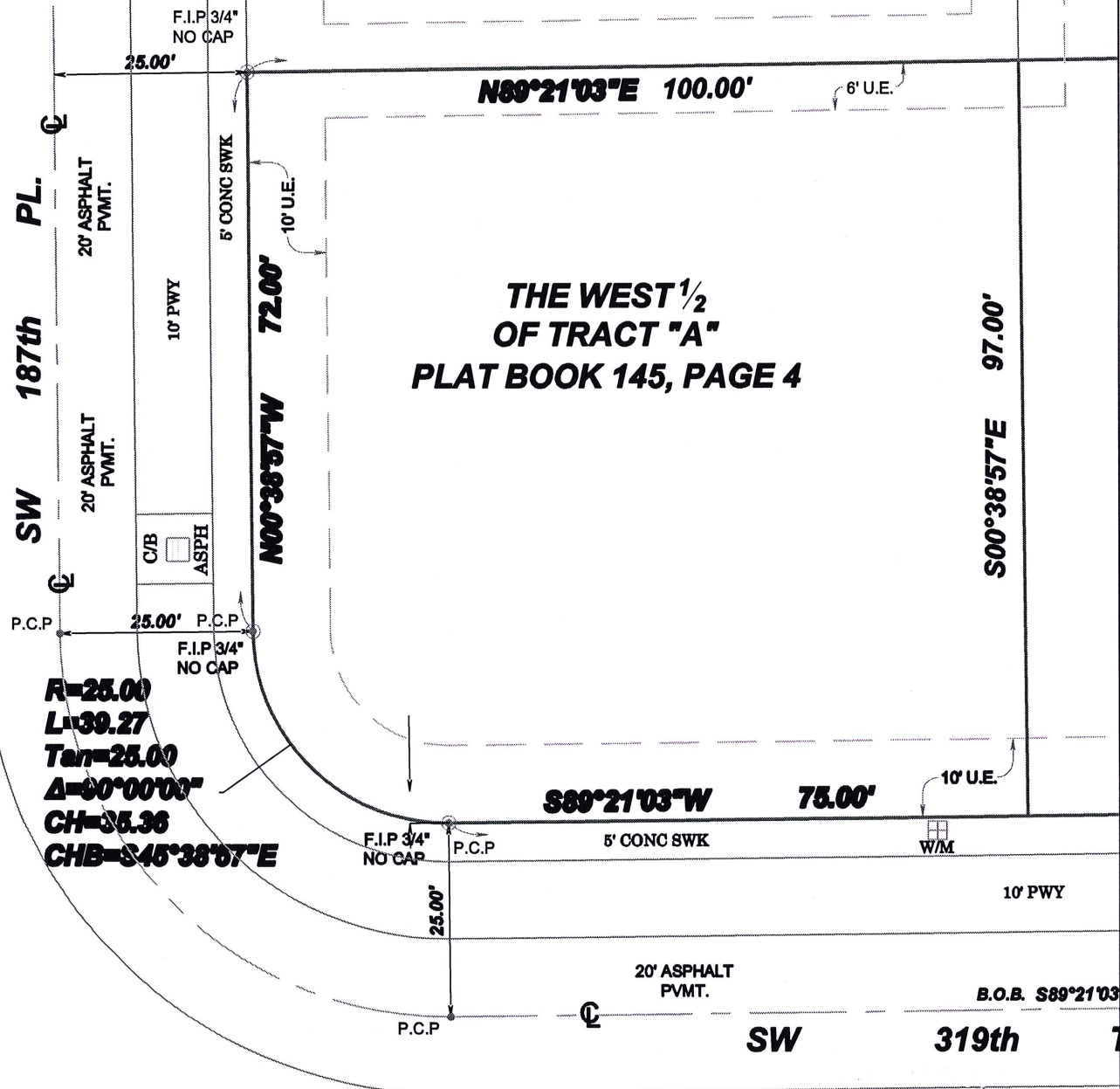

SKETCH OF DESCRIPTION

SCALE 1" = 40

OFF : (8770-894-8001
www.floridalandsurveying.com

JOB NO: 31942SW187CT-WEST NOT VALID WITHOUT THE SIGNATURE AND THE ORIGINAL RAISE SEAL OF A
 DATE: 3/15/2016
 PAGE 2 OF 2

FLORIDA LICENSED SURVEYOR AND MAPPER
THIS IS NOT A BOUNDARY SURVEY

FLORIDA BUILDERS
 ENGINEERS & INSPECTORS
 "Serving Florida Coast to Coast"

1255 Biscayne Blvd # 834

North Miami, FL 33181

FL 0007619

CARLOS A. HERNANDEZ
 No. 5718
 CARLOS A. HERNANDEZ
 LAND SURVEYOR AND MAPPER No. 5718
 STATE OF FLORIDA
 REGISTERED SURVEYOR AND MAPPER