

INDUSTRIAL FOR SALE

3500 MIRIAM AVE | BISMARCK, ND





PROPERTY OVERVIEW

Flex industrial space situated on a 3.74-acre lot. This versatile property includes a 3,000+ sf freezer space that can be tailored to meet your specific needs. The improved lot, complemented by additional land, offers limitless possibilities for expansion and development. Conveniently located with easy access to I-94 off Exit 161.

PROPERTY HIGHLIGHTS

- (2) Offices, (1) Break Area, (2) ADA Restrooms
- (2) 12'x12' & (1) 10'x14' OH Doors
- (1) Non-traditional Dock
- Open Warehouse Space
- 16' Sidewall
- Exterior power outlet parking
- Taxes (2023): \$23,335.12
- Specials: \$11,875.90 / Specials Balance \$50,963.84

OFFERING SUMMARY

Sale Price:	\$2,100,000
Building Size:	7,289 SF
Lot Size:	3.74 Acres
Year Built:	2006
Zoning:	MA
PID#:	0905-001-001
Market:	Bismarck ND
Submarket:	North East Bismarck

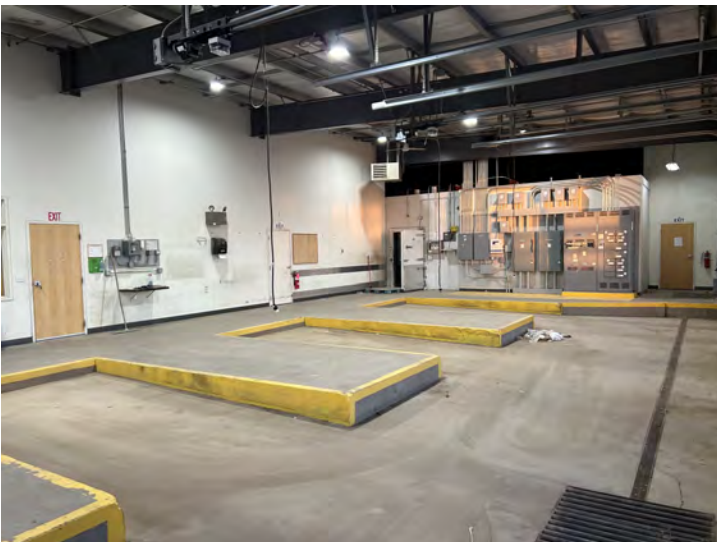

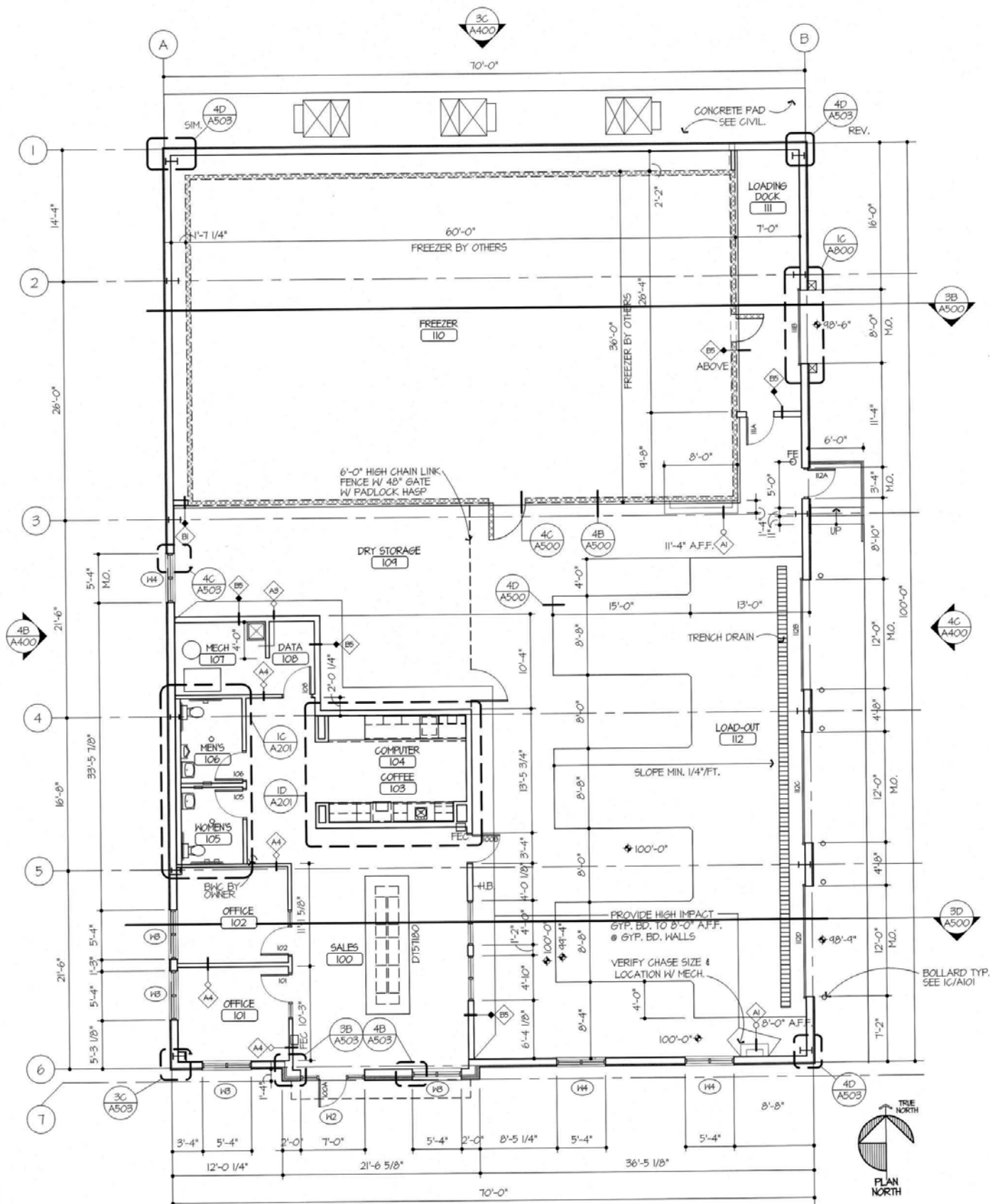

For visual purposes only. Interested parties to verify all information.





Google

Map data ©2024 Google Imagery ©2024 Airbus, CNES / Airbus, Maxar Technologies, USDA/FPAC/GEO



CRA

COMMERCIAL
REAL ESTATE
ADVISORS™

BUILDING RELATIONSHIPS.
BUILDING THE COMMUNITY.™



KYLE HOLWAGNER, CCIM, SIOR

Partner | Broker Associate
701.400.5373
kyle@thecragroup.com



KRISTYN STECKLER, COMMERCIAL REALTOR®

Partner | Broker
701.527.0138
kristyn@thecragroup.com



@THECRAGROUP

Although information has been obtained from sources deemed reliable, neither Owner nor CRA makes any guarantees, warranties, or representations, express or implied, as to the completeness or accuracy as to the information contained herein. You should conduct a careful, independent investigation of the property and verify all information. Any reliance on this information is solely at your own risk. The Property may be withdrawn without notice. Neither Owner nor CRA accepts any liability for any loss or damage suffered by any party resulting from reliance on this information. Photos, logos, and other images herein are the property of their respective owners. Use of these images without the express written consent of the owner is prohibited.